MEMBERS OF THE A. & H. A. CO. WITH HIS MAJESTY, KING GEORGE VI OF ENGLAND, HONORARY MEMBER OF THE COMPANY

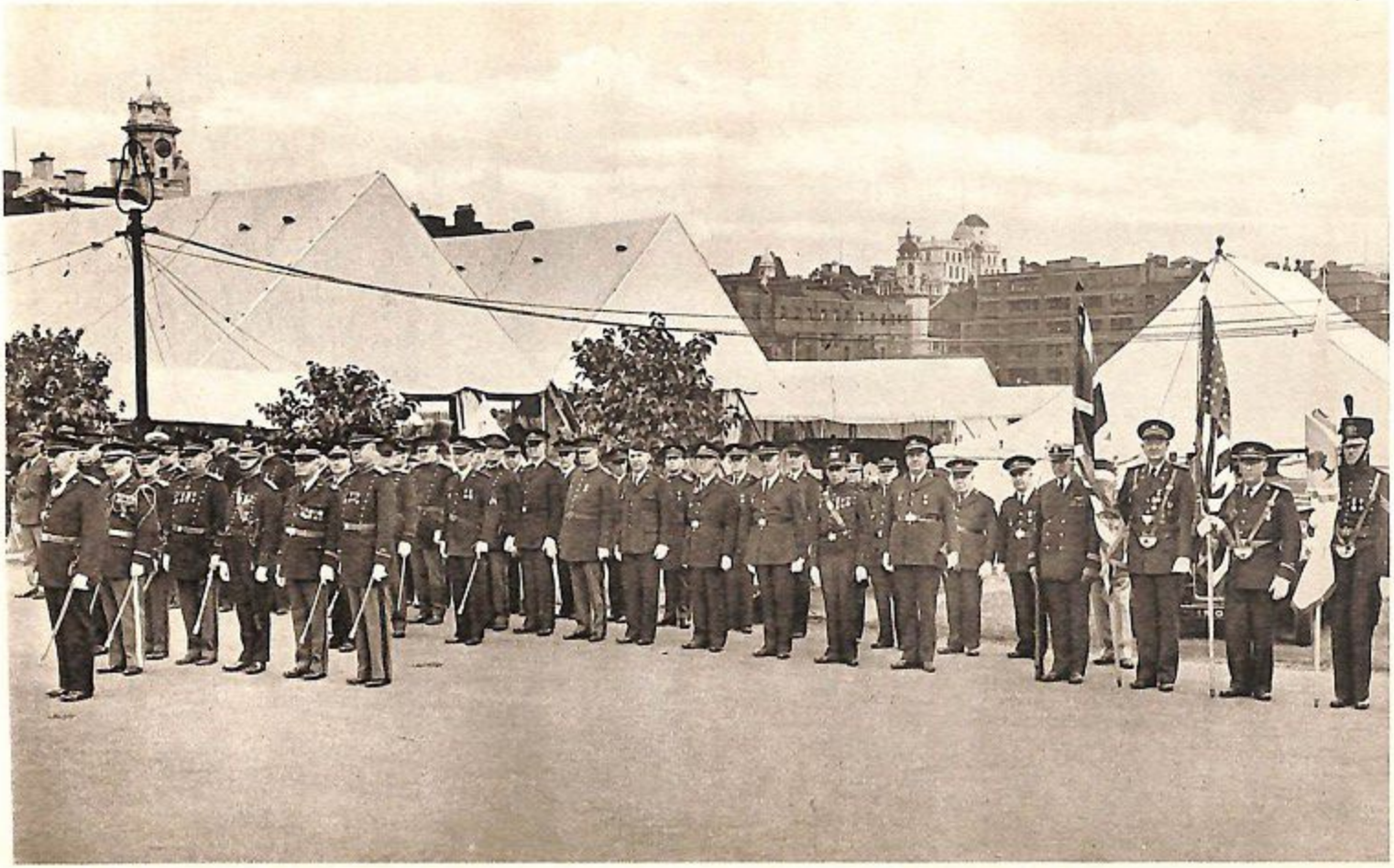

MEMBERS OF THE ANCIENT AND HONORABLE ARTILLERY CO.
ON ARMOURY GROUNDS, FINSBURY, JUST BEFORE THE REVIEW AND PAGEANT

THE COLORS AND THOSE WHO CARRIED
AND GUARDED THEM

THE ROSE BOWL
PRESENTED TO LADY FORTESCUE—A CHARMING HOSTESS

SALUTE AT THE TOMB OF THE UNKNOWN FRENCH SOLDIER
UNDER THE ARC DE TRIOMPHE

CAPT. CAHILL AND LIEUT. ROBERTS PLACE THE
COMPANY'S TRIBUTE TO THE UNKNOWN DEAD OF FRANCE

GRAND BANQUET. MEMBERS AND GUESTS OF THE HONOURABLE ARTILLERY COMPANY AT THE GROSVENOR HOUSE. HIGH POINT IN A MAGNIFICENT CELEBRATION

GROUP OF CONTINENTAL TRAVELERS BEFORE THE PARTY DIVIDED
GRAND NATIONAL HOTEL, LUCERNE

THE PARTY BEFORE THE ANCIENT GUILD HALL OF EXETER, FOLLOWING RECEPTION BY THE MAYOR AND MAYORESS

THE PARTY'S FIRST CATHEDRAL VISIT
THE ANCIENT AND BEAUTIFUL EDIFICE AT EXETER

THE ANCIENT AND HONORABLE ARTILLERY COMPANY AS HOSTS TO A NOTABLE GATHERING.
SECTION OF THE BANQUET HALL IN THE HOTEL MAYFAIR

PLACING THE COMPANY'S TRIBUTE TO ITALY'S UNKNOWN DEAD IN ROME

PARTY ASSEMBLED BEFORE MAGNIFICENT MEMORIAL TO VICTOR EMANUEL AND TOMB OF THE UNKNOWN WARRIOR

A WREATH IS PLACED AT THE GRAVE OF THE IMMORTAL LAFAYETTE IN THE CORNER OF AN OBSCURE CONVENT GARDEN

THE VALIANT MEMBERS OF THE PARTY THAT FINALLY FOUND THEIR WAY TO LAFAYETTE'S GRAVE

HIS WORSHIP WOULD BE PLEASED TO REVIEW THE A. & H. A. CO. CONTINGENT

LINE FORMED FOR REVIEW BY THE LORD MAYOR OF LONDON

SIR GEORGE BROADBRIDGE, MAYOR OF LONDON, EXTENDS A CORDIAL GREETING

SIR GEORGE BROADBRIDGE, LORD MAYOR OF LONDON, WALKS THE COMPANY LINE

THE LORD MAYOR EXPRESSES APPRECIATION OF HONORS CONFERRED

"WELCOME TO ENGLAND." LORD FORTESCUE, ACCOMPANIED BY THE LORD MAYOR OF PLYMOUTH AND A DISTINGUISHED PARTY GREET AMERICAN COUSINS ON ARRIVAL

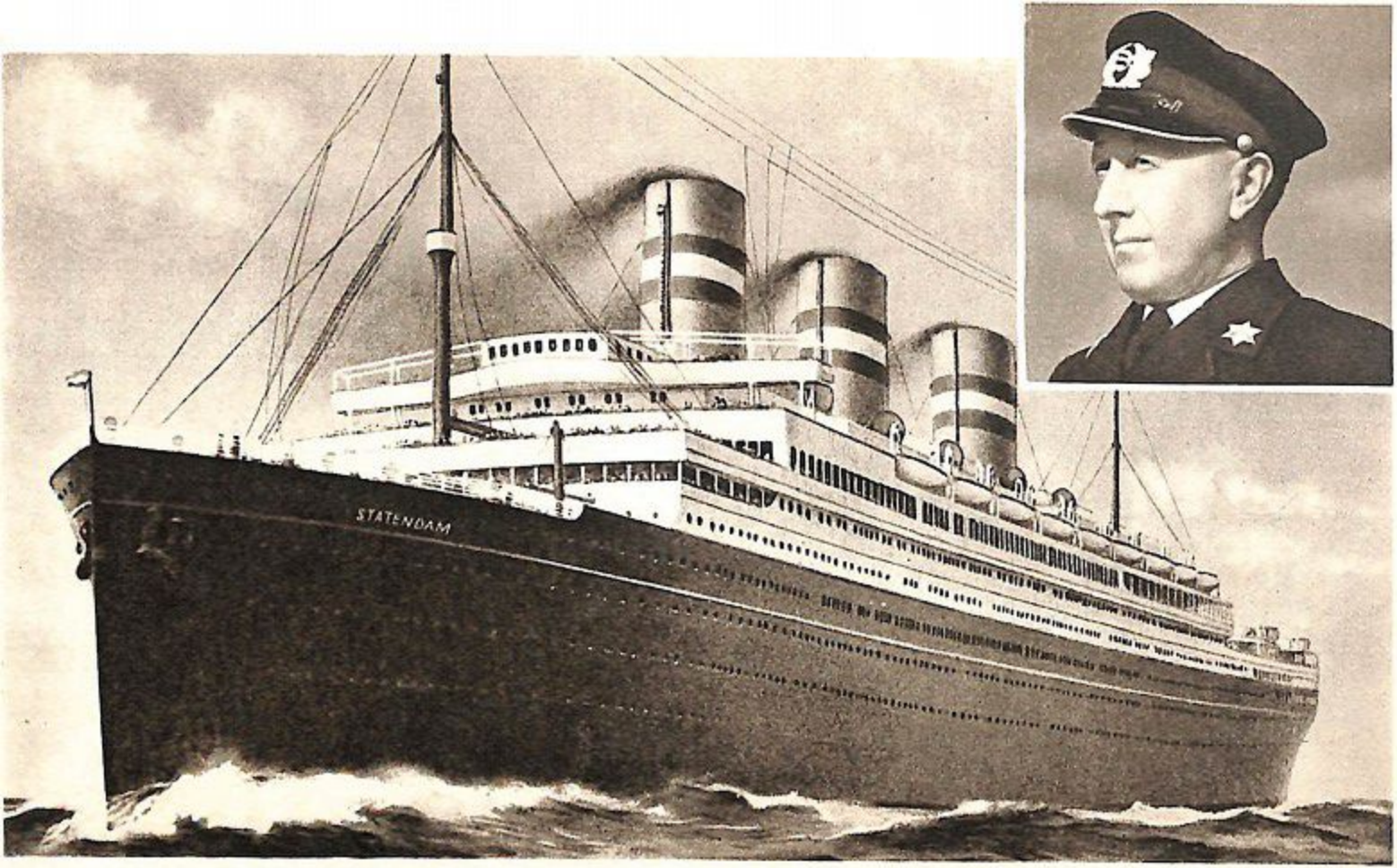

THE GOOD SHIP "STATENDAM," FLAGSHIP OF THE HOLLAND-AMERICAN LINE AND HER GALLANT COMMANDER, CAPT. J. BYL

THE COMPANY IS RECEIVED BY ITS ESCORT,
A DETACHMENT FROM THE 62ND FUSILIERS

START OF THE PARADE THROUGH THE STREETS OF
ST. JOHN, LINED WITH ENTHUSIASTIC CITIZENS

MEMBERS AND GUESTS OF THE A. & H. A. CO. AT THE HOME OF LT.-GOV. MacLAREN OF NEW BRUNSWICK

MEMBERS OF THE COMPANY ENJOY THE BOUNTIFUL HOSPITALITY OF THE BYNG BOYS AT THEIR WONDERFUL CLUB HOUSE

BRIG. GEN. E. LEROY SWEETSER
PAYS TRIBUTE AT THE MEMORIAL IN ST. JOHN

CEREMONIES AT THE MEMORIAL IN VICTORIA
PARK, ST. JOHN